

Revised Plan
Dt. 28.12.1996

55 DA (B) S.B.C. No. 101

File No. 2232/101

Scrutiny: [Signature]

Part I
SCHEDULE OF JOINTRY

K5	ROOFING SHEET	12'0" X 8'0"	12000	2400
D	1/4" FLOSH DOOR	3'0" X 7'0"	2100	2100
B1	25	2'6" X 1'0"	750	2100
V	RAISED VENTILATION	6'0" X 1'0"	1800	930
VI	25	2'0" X 1'0"	600	930
W	25	5'0" X 4'0"	1800	1200
WI	25	4'0" X 4'0"	1600	1200
XL	25	3'0" X 4'0"	900	1200

AREA STATEMENT

	82 MTR.	80 FEET
PLOT AREA	534.702	5978
F.S.I. AT 2.00	1109.504	11964

F.S.I. AREA STATEMENT

BASEMENT FLOOR	132.705	2076.14
GROUND FLOOR	100.423	1081.40
FIRST FLOOR	253.025	2714.93
SECOND FLOOR	293.025	2114.93
HEAD ROOM	26.01	280.08
TOTAL	823.86	8827.48
F.S.I. ACHIEVED	1.48	

NON F.S.I.

GENERATOR	3.504	107.64
M.S.	6.520	70.14
LUMBER ROOM	6.520	70.14
TOTAL	22.544	247.92

NUMBER OF CAR PARK PROVIDED: 5 LOS

REFERENCE

- PROPOSED WORK
- ROADS
- BOUNDARY
- SEWER DISPOSAL

CORPORATION DRAWING

[Signature]

OWNERS SIGNATURE

PROPOSED COMMERCIAL BUILDING AT POKKOLD NO. 24, NEW 1/3 AT GENERAL PATTERS ROAD, R.S. NO. 27 MOUNT ROAD MADRAS 600002 FOR MR. AMARJEAN M/S MANCAM AND COMPANY CORPORATION DIVISION NO. 83

DWG NO. [Blank]

DATE: 26.02.1996

SCALE: 1"=8'-0" (1:100)

DRAWN BY: [Signature]

ARCHITECTS

[Signature]

G. ASHOK MOHAN
LICENSED SURVEYOR
CORPORATION OF MADRAS
CLASS I LICENSE No. 101

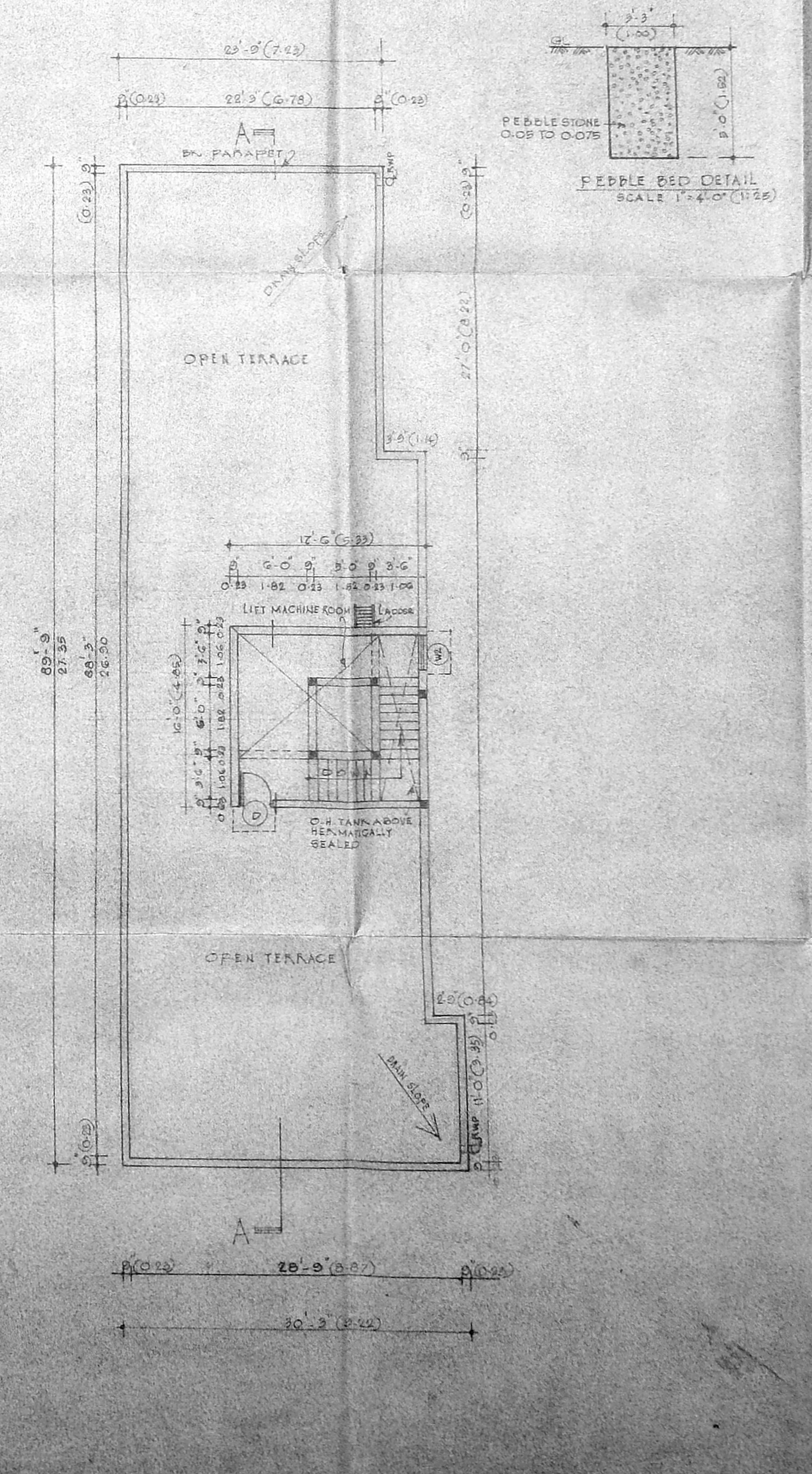
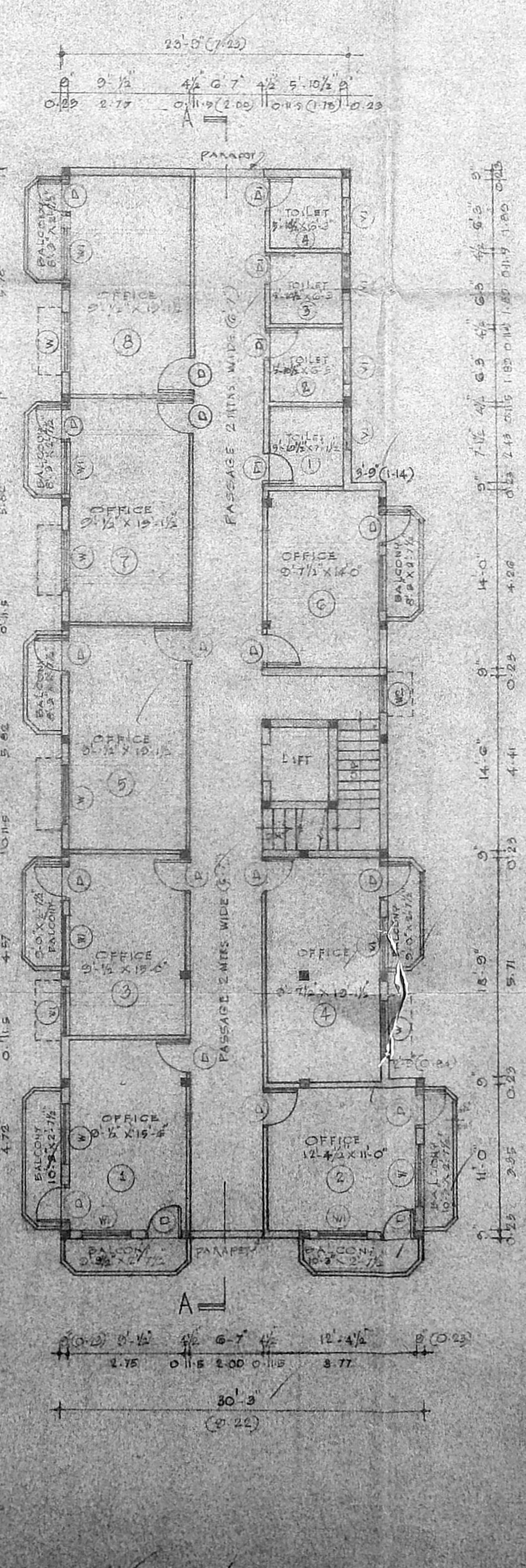
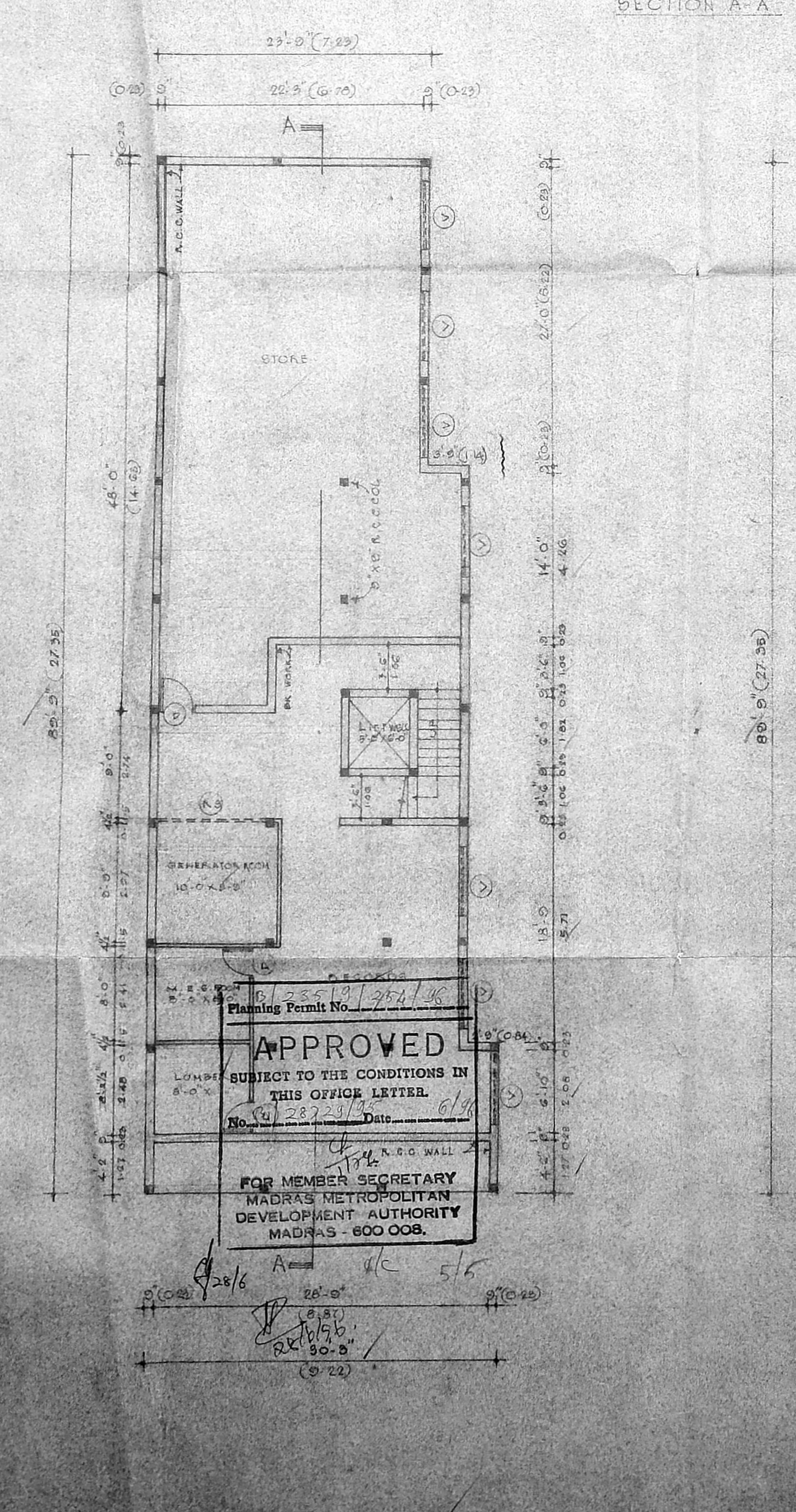
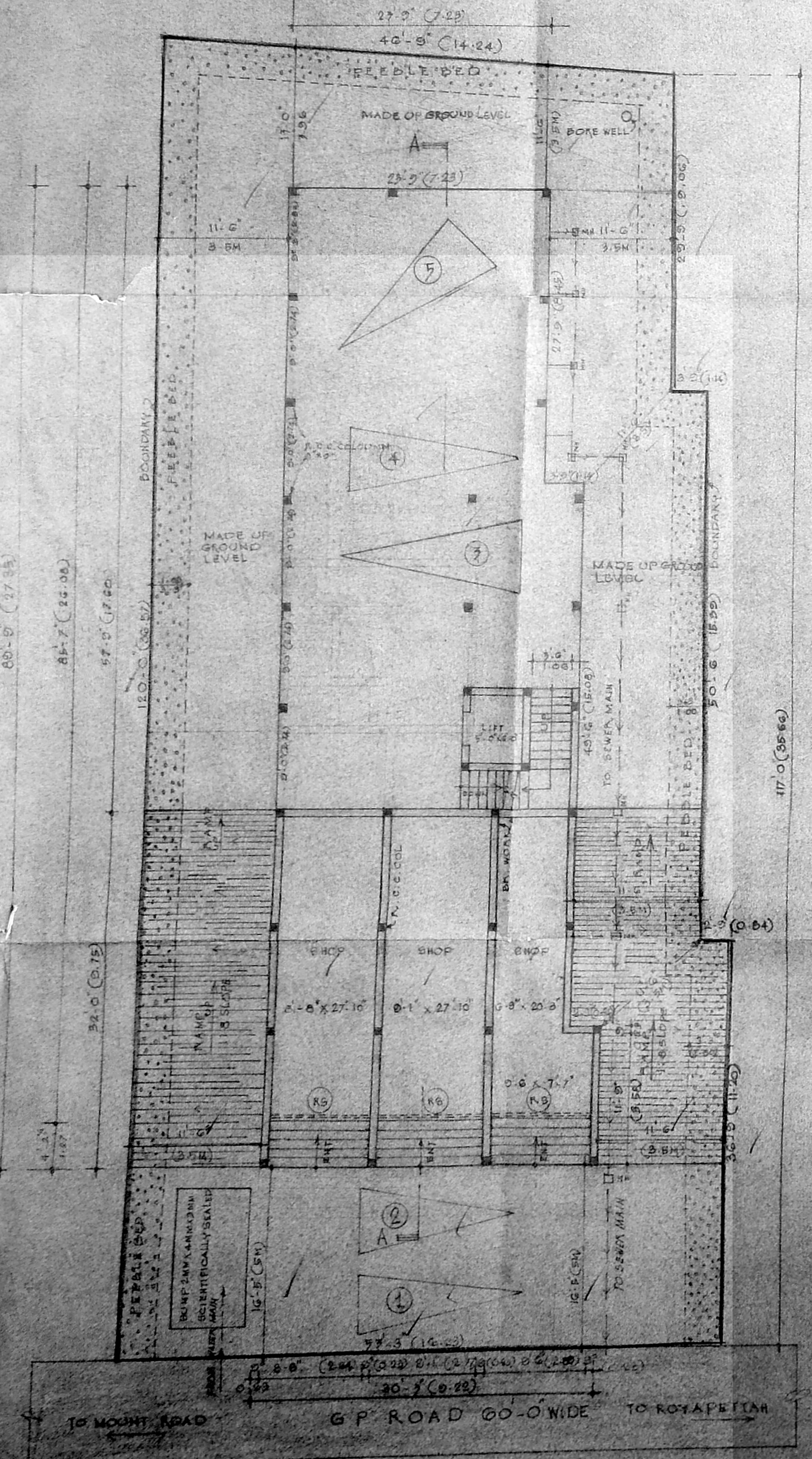

MEIND. CONSULTANT
MR. S. CHITRAKAR AGED 58, 81/1, BANGALORE
MADRAS 18